

PROJECT DATA

OWNER/DEVELOPER: THE NORTH AMERICAN ISLAMIC TRUST INC.
 CONTACT: DR. SHER ALI, PRESIDENT
 PH: 706-202-5324
 2022 S. MILLEDGE AVE.
 ATHENS, GA 30605

AUTHORIZED AGENT: ABE CONSULTING, INC.
 CONTACT: ABE ABUHAMMAN, PE
 2410 HOG MOUNTAIN ROAD, STE 103
 WATKINSVILLE, GA 30677
 706-613-8900

PHYSICAL ADDRESSES: 2022 SOUTH MILLEDGE AVE, ATHENS GA 30605
 TOTAL ACRES: ±0.99 AC.
 TAX PARCEL NUMBERS: 181A4 B002B
 EXISTING ZONING: C-G
 PROPOSED USE: WORSHIP/MOSQUE
 BOUNDARY TAKEN FROM SURVEY BY: SURVEY FOR AL-HUDA ISLAMIC CENTER, INC.
 DATED 4-16-99, BY PAUL & EVANS LAND SURVEYING, INC.
 PROPERTY DOSE NOT LIE WITHIN A 100 YEAR FLOOD PLAIN PER FIRM PANEL
 #13059 C0034E, DATED SEPT. 30, 2016
 TOPO SURVEY BY ABE CONSULTING, INC. DATED 10/18/16
 BUILDING SETBACKS:
 FRONT: NONE
 SIDE: NONE SIDE YARD ADJACENT TO STREET: NONE
 MIN. YARD WHEN ABUTTING RESIDENTIAL ZONE: 10'
 MAX. BUILDING HEIGHT: 65'

MAXIMUM FAR: 1.5, MINIMUM FAR: 0.15
 PROPOSED FAR: 0.249
 PROPOSED MAIN BUILDING 3,500 S.F. x LEVELS = 10,500 S.F. TOTAL
 43,133 S.F. ± 9715.7 / 0.022 AC. FUTURE ROW TO BE DEEDED TO ACC-42,162 S.F.
 PROPOSED MAIN BUILDING TOTAL=10,500 S.F./42,162 S.F. LAND AREA = 0.249 FAR

MAXIMUM LOT COVERAGE 80% & MINIMUM LANDSCAPE AREA: 20%
 EXISTING IMPERVIOUS: 33,160 S.F./76.80%
 PROPOSED IMPERVIOUS: 25,870 S.F./60.0%
 TOTAL NUMBER OF PARKING SPACES: 58 SPACES
 INCLUDES 3 H/C WITH 1 VAN ACCESSIBLE SPACE
 INCLUDES 4 COMPACT (6.9%)
 REQUIRED BASED ON CHURCH/WORSHIP USE:
 ONE SPACE PER FOUR SEATS
 IN THIS CASE NO SEATS THEREFORE USE PRAYER RUGS
 2,150 S.F. PRAYER AREA/12 S.F. PER RUG=179.17 (180 PEOPLE)
 180 PEOPLE/7' = 45 SPACES REQUIRED/58 PROVIDED
 BIKE PARKING: 3 TOTAL

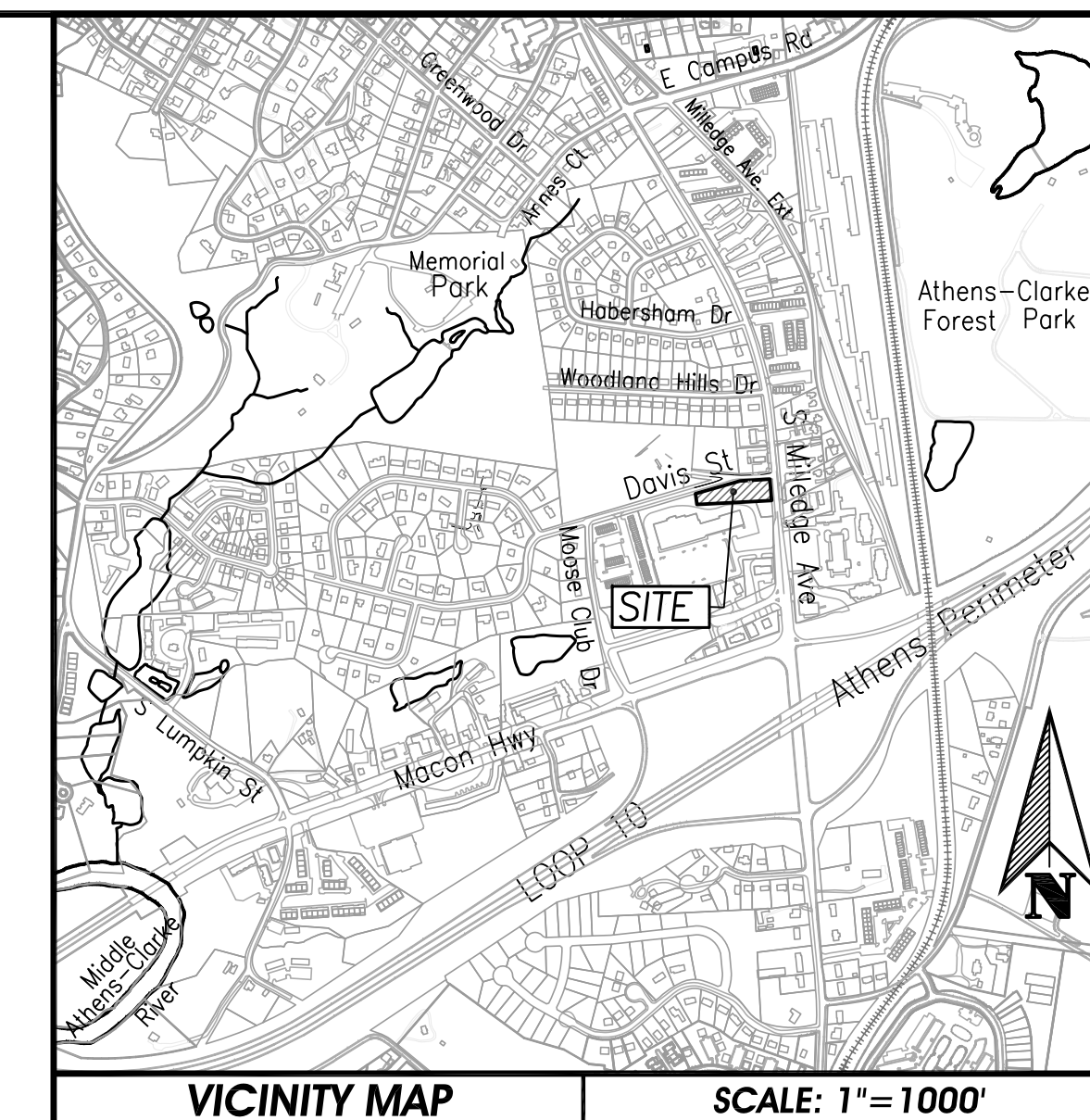

VICINITY MAP SCALE: 1"=1000'

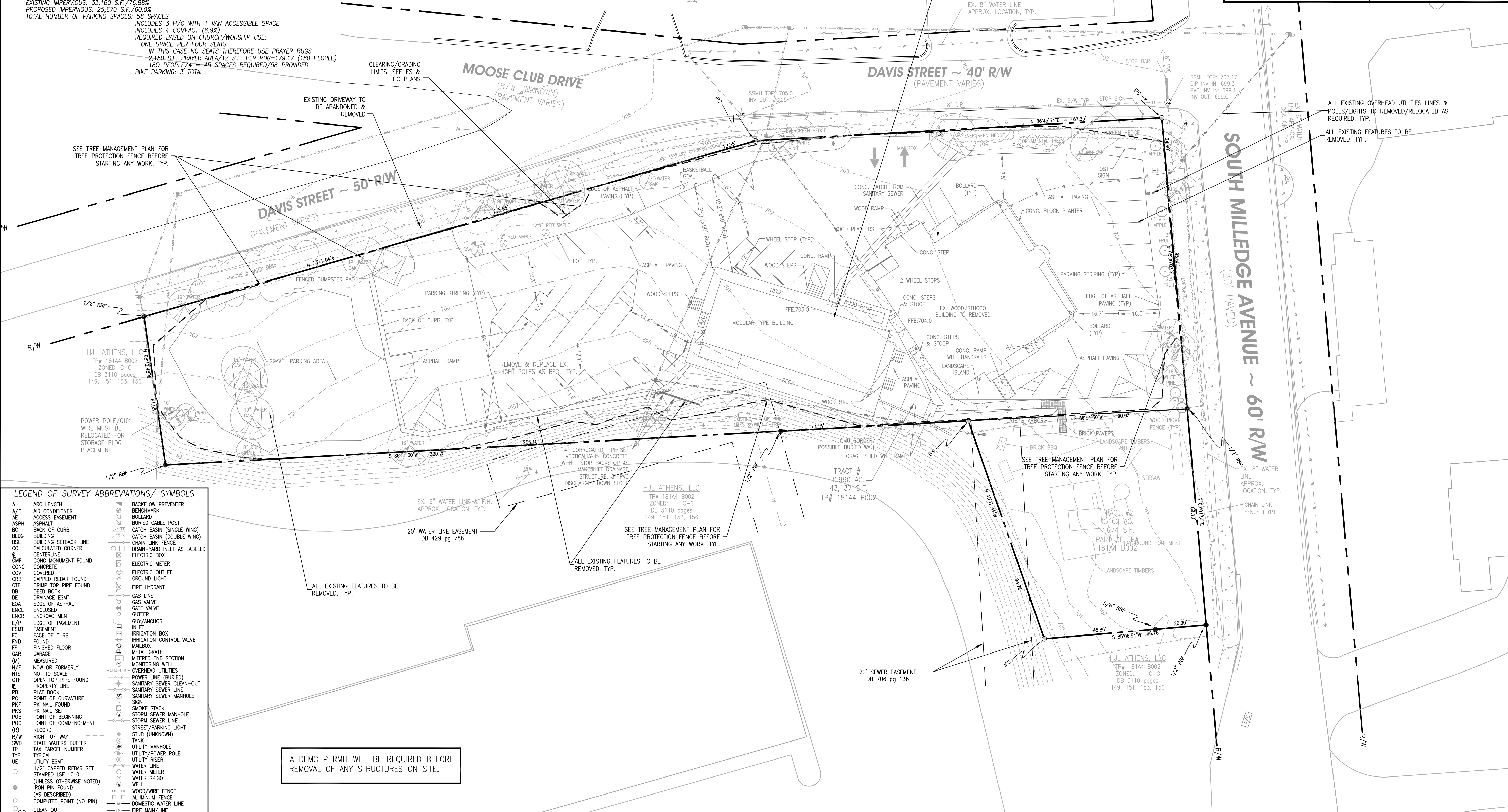

LEGEND OF SURVEY ABBREVIATIONS/ SYMBOLS

A	ARC LENGTH	⊘	BACKFLOW PREVENTER
A/C	AIR CONDITIONER	⊘	BENCHMARK
AE	ACCESS EASEMENT	⊘	BOLLARD
ASPH	ASPHALT	⊘	BURIED CABLE POST
BC	BACK OF CURB	⊘	CATCH BASIN (SINGLE WING)
BLDG	BUILDING	⊘	CATCH BASIN (DOUBLE WING)
BSL	BUILDING SETBACK LINE	⊘	CHAIN LINK FENCE
CC	CALCULATED CORNER	⊘	CHAIN-YARD INLET AS LABELED
C	CENTERLINE	⊘	ELECTRIC BOX
CMF	CONC. MONUMENT FOUND	⊘	ELECTRIC METER
CONC	CONCRETE	⊘	ELECTRIC OUTLET
COV	COVERED	⊘	GROUND LIGHT
CRBF	CAPPED REBAR FOUND	⊘	FIRE HYDRANT
CIF	CRIMP TOP PIPE FOUND	⊘	GAS LINE
DB	DEED BOOK	⊘	GATE VALVE
DE	DRAINAGE ESMT	⊘	GUTTER
EDA	EDGE OF ASPHALT	⊘	GUY/ANCHOR
ENCL	ENCLOSED	⊘	INLET
ENCR	ENCROACHMENT	⊘	IRRIGATION BOX
E/P	EDGE OF PAVEMENT	⊘	IRRIGATION CONTROL VALVE
ESMT	EASEMENT	⊘	FOUND
FC	FACE OF CURB	⊘	MALBOX
FF	FINISHED FLOOR	⊘	METAL GRATE
GAR	GARAGE	⊘	METERED END SECTION
(M)	MEASURED	⊘	MONITORING WELL
N/O	NON OR FORMERLY	⊘	OVERHEAD UTILITIES
N/S	NOT TO SCALE	⊘	POWER LINE (BURIED)
OTF	OPEN TOP PIPE FOUND	⊘	SANITARY SEWER CLEAN-OUT
P	PROPERTY LINE	⊘	SANITARY SEWER LINE
PB	PLAT BOOK	⊘	SANITARY SEWER MANHOLE
PC	POINT OF CURVATURE	⊘	SEWER SIGN
PK	PK NAIL FOUND	⊘	SMOKE STACK
PKS	PK NAIL SET	⊘	STORM SEWER MANHOLE
POB	POINT OF BEGINNING	⊘	STORM SEWER LINE
POC	POINT OF COMMENCEMENT	⊘	STREET/PARKING LIGHT
(R)	RECORD	⊘	STUB (UNKNOWN)
R/W	RIGHT-OF-WAY	⊘	TANK
SWB	STATE WATERS BUFFER	⊘	TANK
TP	TAX PARCEL NUMBER	⊘	UTILITY MANHOLE
TYP	TYPICAL	⊘	UTILITY/POWER POLE
UE	UTILITY ESMT	⊘	UTILITY RISER
○	1/2" CAPPED REBAR SET	⊘	WATER LINE
○	STAMPED LSF 1010	⊘	WATER METER
○	(UNLESS OTHERWISE NOTED)	⊘	WATER SPIGOT
○	IRON PIN FOUND	⊘	WELL
○	(AS DESCRIBED)	⊘	WOOD/WIRE FENCE
○	COMPUTED POINT (NO PIN)	⊘	ALUMINUM FENCE
○	CLEAN OUT	⊘	DOMESTIC WATER LINE
○		⊘	FIRE MAIN/LINE

A DEMO PERMIT WILL BE REQUIRED BEFORE REMOVAL OF ANY STRUCTURES ON SITE.

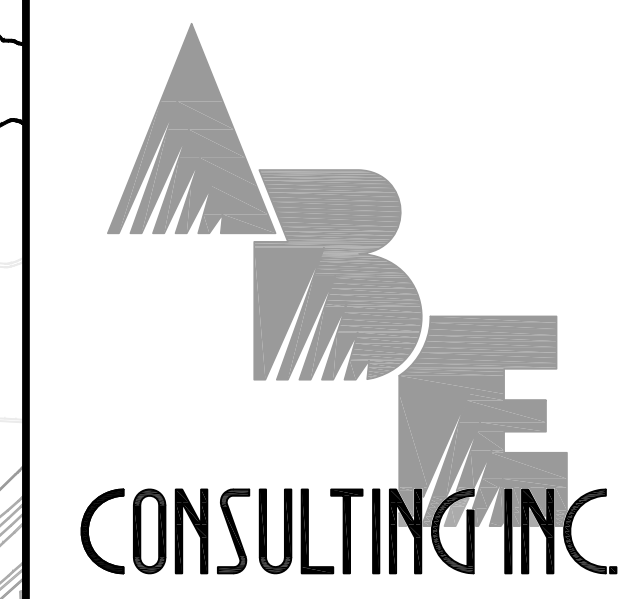

COMPREHENSIVE ENGINEERING SERVICES
 CIVIL ENGINEERING
 LAND SURVEYING
 LAND PLANNING
 CONSTRUCTION STAKING
 LANDSCAPE ARCHITECTURE
 SOIL MAPPING & SEPTIC SYSTEMS
 WETLAND & ENVIRONMENTAL MONITORING

2410 HOG MOUNTAIN ROAD
 SUITE 103
 WATKINSVILLE, GA 30677
 706-613-8900
 706-425-9631 (FAX)
 abe@ABEconsultinginc.com
 www.ABEconsultinginc.com

COPYRIGHT © 2008 ABE CONSULTING, INC. RESERVES COPYRIGHT AND OTHER RIGHTS TO THE STRICT USE OF THESE DOCUMENTS FOR THE ORIGINAL PROJECT FOR WHICH THEY WERE INTENDED. ANY CHANGES OR ALTERATIONS MADE TO THESE CONSTRUCTION DRAWINGS WITHOUT THE WRITTEN APPROVAL OF ABE CONSULTING, INC. VOIDS THE SEAL SHOWN HEREON AND ANY LIABILITY ASSOCIATED WITH THIS PROJECT. THE ORIGINAL DRAWINGS ARE KEPT ON FILE FOR VERIFICATION OF ANY CHANGES. REPRODUCTIONS, MODIFICATIONS, OR ASSIGNMENTS ARE STRICTLY PROHIBITED.

AL-HUDA ISLAMIC CENTER OF ATHENS

2022 S. MILLEDGE AVE.
 ATHENS-CLARKE COUNTY, GA
 ±0.99 ACRES
 TAX PARCEL#s 181A4 B002B
 ZONING: C-G

EXISTING CONDITIONS & DEMO PLAN



REVISIONS	DATE
REVISED PER ACC COMMENTS	5-25-17
REVISED PER ACC COMMENTS (SH. 3,10&14)	6-29-17

DATE: 5-1-17
 PROJECT #: 16-321-10

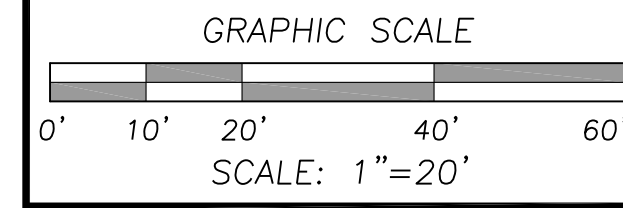

RECORD NORTH

SHEET #
 2
 14